DeanWood
ESTATE AGENTS EST. 1986



Grianane Back Shore Road, Laxey, Isle of Man, IM4 7DH

Asking Price £584,950

- Prime coastal location in Laxey
- Integral garage
- 3/4 Bedroom detached home
- Ideal family home
- Large 6 car driveway
- No onward chain



Grianane Back Shore Road, Laxey, Isle of Man, IM4 7DH

Set in a wonderfully private and sheltered position just moments from the coastline, Grianane is a distinctive and highly appealing family home that combines the tranquillity of a secluded setting with the rare convenience of having the beach almost on the doorstep.

The property is positioned approximately 30 seconds from the beach, yet its tucked-away orientation provides a surprising degree of privacy and shelter from the prevailing coastal weather. Its particularly sheltered position makes Grianane an unusually windstill property for a home so close to the coast — a rare and highly desirable quality for a beachside property. This is a home that genuinely makes the most of its seaside setting without compromising on comfort.

One of Grianane's most compelling features is its sun-drenched frontage, which enjoys lovely sea views and creates an exceptional outdoor space for relaxing.

Inside, the house has been recently redecorated throughout, creating a fresh and inviting environment with a comfortable, contemporary feel. The accommodation is thoughtfully arranged for family life, with a spacious living room, separate dining area, well-proportioned kitchen and the added convenience of a dedicated utility room.

Upstairs, the property currently offers three bedrooms alongside a versatile office/bedroom, making it particularly adaptable to the needs of a growing family. There is excellent scope to undertake a straightforward reconfiguration to create a genuine four-bedroom layout, further enhancing the property's appeal.

The generous driveway provides parking for approximately six vehicles, while a generous garage offers secure parking, workshop potential or additional storage. Above, a fully boarded loft provides yet more valuable storage space.

Grianane is offered with vacant possession and no onward chain, and represents a rare opportunity to acquire a well-presented, highly adaptable and exceptionally sheltered family home in Laxey, just moments from the beach.





















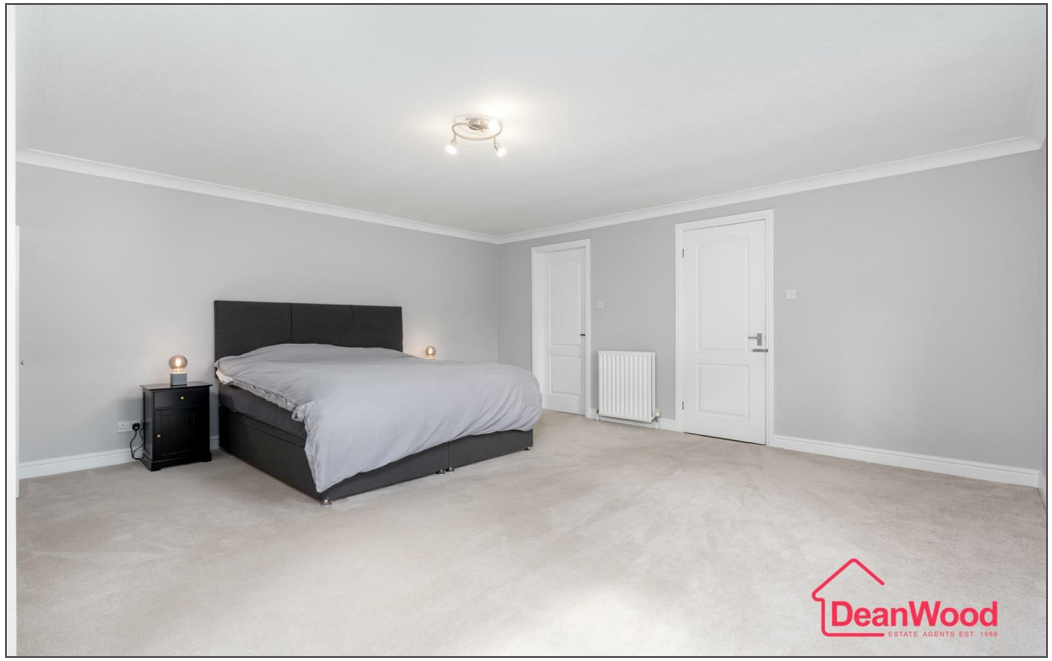













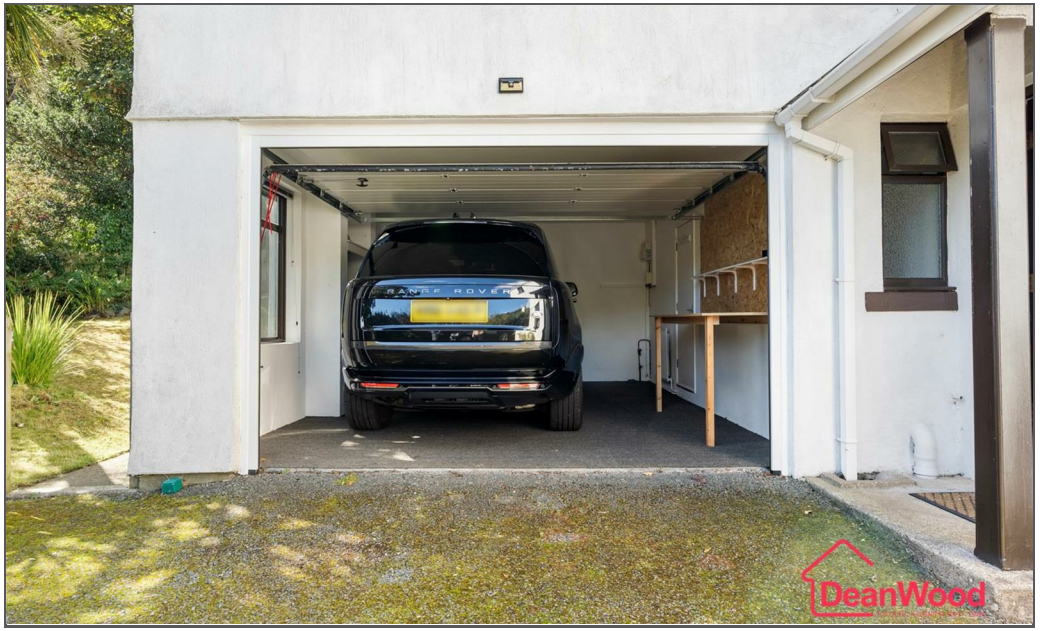













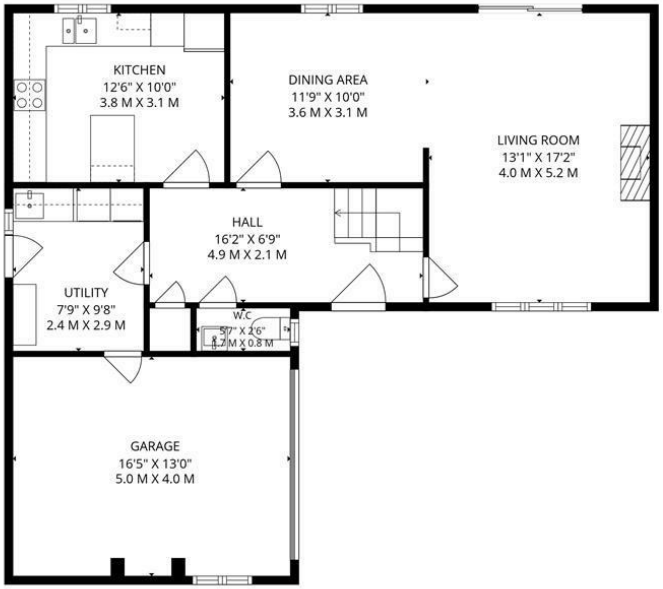

GROUND FLOOR

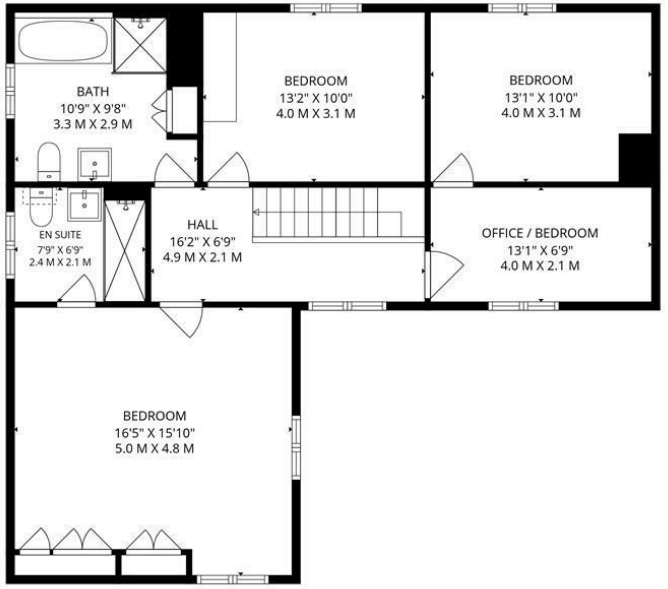

1ST FLOOR

Total: 1744 sq. Ft, 162 m2
Ground Floor: 832 sq. Ft, 77 M2, 1st Floor: 912 sq. Ft, 85 m2
Excluded Areas: Utility: 75 sq. Ft, 7 M2, Walls: 149 sq. Ft, 13 m2

FLOOR PLAN CREATED BY INVISION MEDIA & MARKETING. MEASUREMENTS DEEMED HIGHLY RELIABLE BUT NOT GUARANTEED.

DeanWood
ESTATE AGENTS EST. 1986

DOUGLAS
37 VICTORIA STREET
DOUGLAS
ISLE OF MAN IM1 2LF
T 01624 620606
F 01624 677363
E info@deanwood.co.im

CASTLETOWN
COMPTON HOUSE
9 CASTLE STREET CASTLETOWN
ISLE OF MAN IM9 1LF
T 01624 825995
F 01624 825996
E castletown@deanwood.co.im

RAMSEY
LEZAYRE HOUSE
87 PARLIAMENT STREET
RAMSEY ISLE OF MAN IM8 1AQ
T 01624 816111
F 01624 816588
E ramsey@deanwood.co.im

These particulars are for information purposes only. They do not constitute or form any contract nor should any statement contained herein be relied upon as a representation of fact. Neither the vendor nor DeanWood Agencies Limited ('the firm'), nor any officer or employee of the firm accept liability or responsibility for any statement contained herein. The vendor does not by these particulars, nor does the firm, nor does any officer or any employee of the firm have any authority to make or give any representation or warranty whatsoever as regards the property or otherwise. It is the sole responsibility of any person interested in the property described in these particulars to make all proper enquiries and searches to verify the description of the property and all other particulars herein.

FOR MORE PROPERTIES VISIT OUR WEBSITE @ **deanwood.im**